

JUMPIN' AT T.

Arranged by
CHARLIE HATHAWAY

Decor
No.

1st Trumpet in Bb

Basic **Bright Bounce Tempo**

Series
No. 3

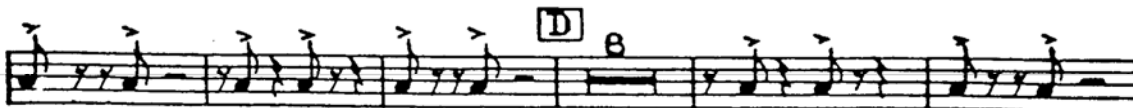

Copyright 1938 by BREGMAN, VOCCO and CONN Inc., 1619 Broadway, New York
All Rights Reserved including Public Performance for Profit.
International Copyright Secured

01882 5-4-26

Made in

HE WOODSIDE

Record
2212

By COUNT BASIE

2^d Trpt. Solo

1st Trumpet in Bb

A new swing arrangement of a Walter Donaldson hit

LOVE ME OR LEAVE ME

Arranged by Charlie Hathaway

Price 75c

JUMPIN' AT THE MOP

Arranged by
CHARLIE HATHAWAY

Decca
No.

2nd Trumpet in Bb

Bright Bounce Tempo

Basie
Series
No. 3

- Section B:** A section of music marked with a box containing the letter "B".
- Section E:** A section of music marked with a box containing the letter "E" and the text "SOLO AD. LIB." (Solo Ad Libitum).

Throughout the score, there are various musical notations including eighth and sixteenth notes, rests, and dynamic markings. A "SOLO BREAK" is indicated above the final staff of the main section. The score concludes with a few chords marked with "G7" and "C".

Copyright, 1938, by BREGMAN, VOCCO and CONN Inc., 1619 Broadway, New York, N. Y.
All Rights Reserved including Public Performance for Profit.
International Copyright Secured

Made in U. S. A.

HE WOODSIDE

By COUNT BASIE

Record
2212

2nd Trumpet in Bb

BENNY GOODMAN'S 50 HOT CLARINET LICKS
EDDIE MILLER'S 50 HOT TENOR SAX LICKS
ZIGGIE ELMAN'S 50 HOT TRUMPET LICKS
BENNY CARTER'S 50 HOT ALTO SAX LICKS
RAY BAUDUC'S 150 PROGRESSIVE DRUM RHYTHMS

Price, 50c each

JUMPIN' AT T

Arranged by
CHARLIE HATHAWAY

Dec
14

3rd Trumpet in Bb

Basic **Bright Bounce Tempo**

Series
No. 3

A

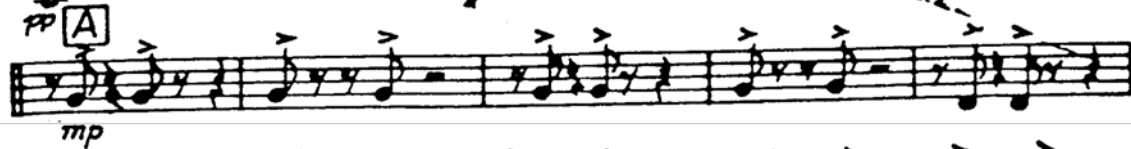

B

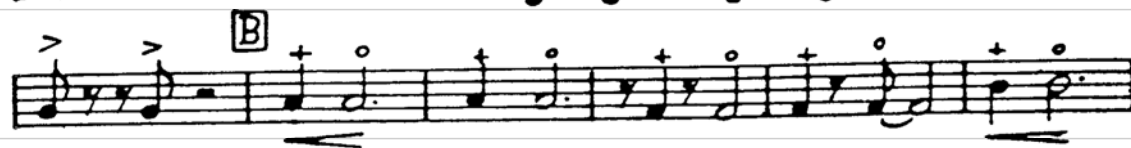

C

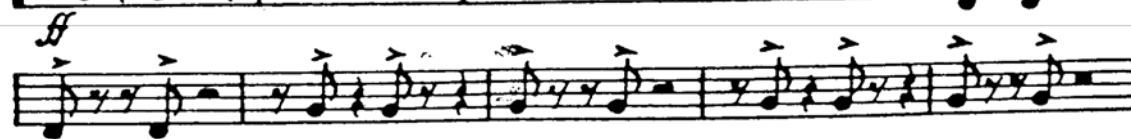

D

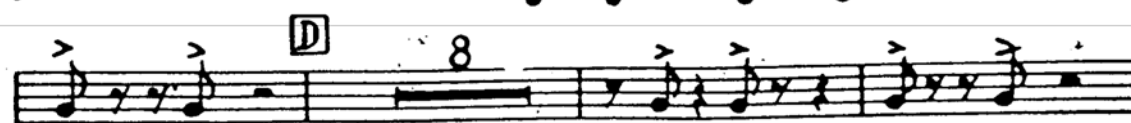

Copyright, 1938, by BREGMAN, YOCO and CONN Inc., 1619 Broadway, New York, N. Y.

All Rights Reserved including Public Performance for Profit.

International Copyright Secured

Made in U. S. A.

HE WOODSIDE

By COUNT BASIE

Record

No. 2212

3rd Trumpet in Bb

COUNT BASIE SERIES ... Every Tub • Good Morning Blues
John's Idea • Out The Window • Blue And Sentimental • Jumpin' At The
Woodside • Swingin' The Blues • Sent For You Yesterday And Here You
Come Today • Don't You Miss Your Baby • Shorty George • Panassie Stomp

Price 75c each

JUMPIN' AT THE

Arranged by
CHARLIE HATHAWAY

Desc:
No.

1st Trombone

Basic **Bright Bounce Tempo**

Series
No. 3

Copyright 1938 by BREGMAN, VOCCO and CONN Inc., 1619 Broadway, New York, N. Y.

All Rights Reserved including Public Performance for Profit.

International Copyright Secured

Made in U. S. A.

HE WOODSIDE

Record

2212

By COUNT BASIE

1st Trombone

E

mp

F

G

H

mf

ff

I

J

ARRANGER-AID

A Necessary Reference Guide for all Musicians
Endorsed and recommended by FLETCHER HENDERSON
Includes: CHORD CHART - RANGE CHART - VOICING CHART
Also examples of modern dance orchestra styles used by Benny
Goodman, Glenn Miller, Bob Crosby, Guy Lombardo, Tommy
Dorsey, Jimmy Lunceford, Hal Kemp, Richard Himber, Jan Savitt.
Price 50c

JUMPIN' AT THE

Arranged by
CHARLIE HATHAWAY

Decca
No.

2nd Trombone

Basic Bright Bounce Tempo

Series
No. 3

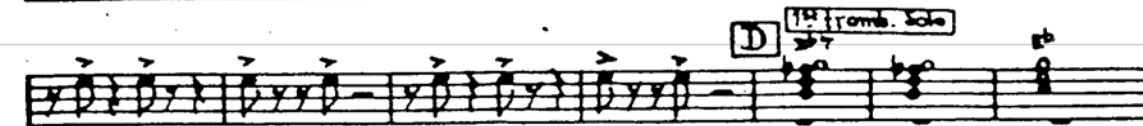
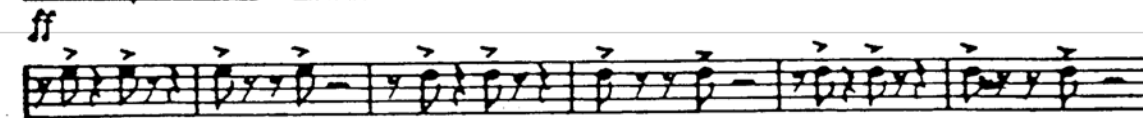
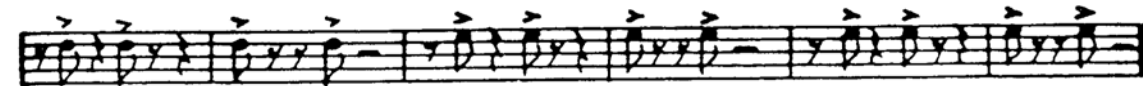
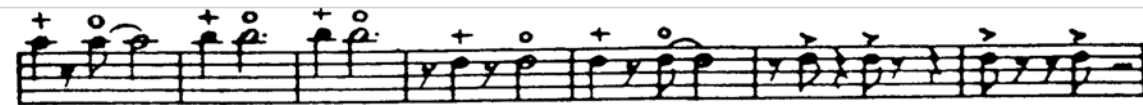
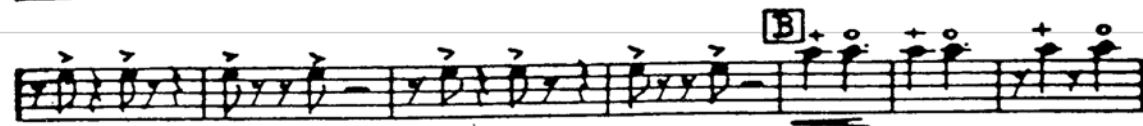
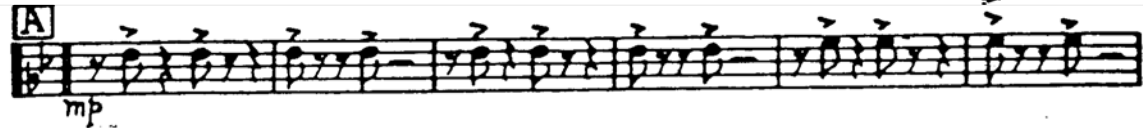

Copyright, 1938, by BREGMAN, VOCCO and CONN Inc., 1619 Broadway, New York, N. Y.

All Rights Reserved including Public Performance for Profit.

International Copyright Secured

Made in U. S. A.

HE WOODSIDE

Record
2212

By COUNT BASIE

2nd Trombone

Bob Crosby's Bobcats Series

SKATERS WALTZ (Swing Fox-trot)

Arranged by Bob Haggart

JUMPIN' AT THE WOODSIDE

Arranged by
CHARLIE HATHAWAY

As Rec
Decca

1st Sax Eb Alto

Bright Bounce Tempo

Basic
Series
No. 3

Copyright-1938 by BREGMAN, VOCCO and CONN Inc., 1619 Broadway, New York, N. Y.

All Rights Reserved, including Public Performance for Profit.

International Copyright Secured

Made in U.S. A.

Jumpin' At the Woodside
1938

(8)

THE WOODSIDE

By COUNT BASIE

Recorded on
Records

1st Sax Eb Alto

A new swing arrangement of a Walter Donaldson hit

YOU'RE DRIVING ME CRAZY

Arranged by Charlie Hathaway

Price 75c

JUMPIN' AT T.

Arranged by
CHARLIE HATHAWAY

Decca
No.

3rd Sax Eb Alto

Basic **Bright Bounce Tempo**

Series No. 3

ff

Soli
p

A

B

C

D

Copyright 1938 by BREGMAN, VOCCO and CONN Inc., 1619 Broadway, New York, N. Y.
All Rights Reserved including Public Performance for Profit.
International Copyright Secured

Made in U. S. A.

HE WOODSIDE

By COUNT BASIE

Record
2212

3rd Sax Eb Alto

A new swing arrangement of a Walter Donaldson hit

LITTLE WHITE LIES

Arranged by Charlie Hathaway

Price 75c

JUMPIN' AT THE

Arranged by
CHARLIE HATHAWAY

Does
No.

2nd Sax Bb Tenor

Bright Bounce Tempo

Basic
Series
No. 3

THE WOODSIDE

By COUNT BASIE

1212

2nd Sax Bb Tenor

Alec Wilder's Ultra-Modern Swing Styles

CONCERNING ETCHINGS

Arranged by Charlie Hathaway

Price 75c

JUMPIN' AT T

Arranged by
CHARLIE HATHAWAY

Doc
M.

4th Sax Bb Tenor

Basic **Bright Bounce Tempo**

Series
No. 3

Copyright 1938 by BREGMAN, VOCCO and CONN Inc., 1619 Broadway, New York, N. Y.
All Rights Reserved including Public Performance for Profit.
International Copyright Secured

Made in U.-S. A.

HE WOODSIDE

Record
2212

By COUNT BASIE

4th Sax Bb Tenor

The Count Basie Series
SHORTY GEORGE

Arranged by
Charlie Hathaway

As recorded on Decca Record

Price 75c

JUMPIN' AT THE

Arranged by
CHARLIE HATHAWAY

Decca
No.

Bass

Basic Bright Bounce Tempo

8

Series

No. 3

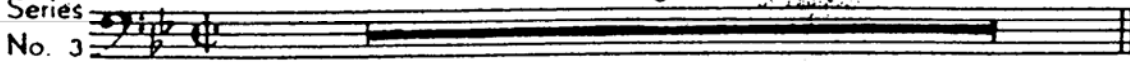

A

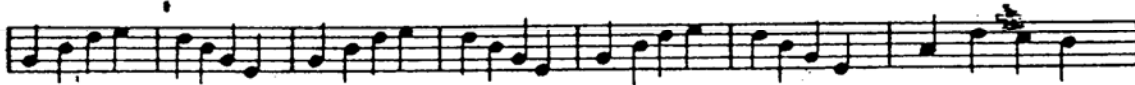
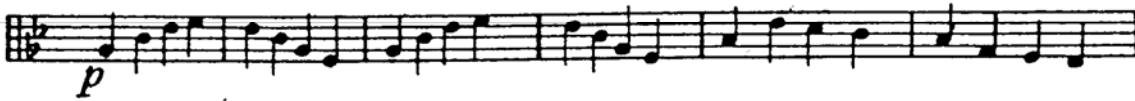

B

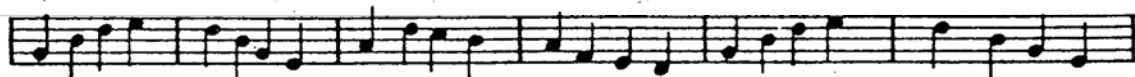
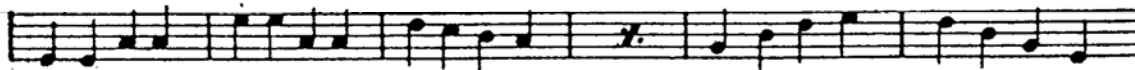
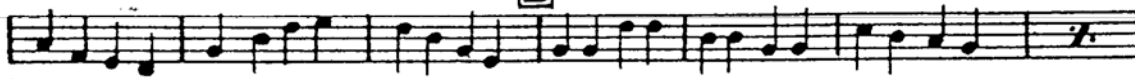

C

D

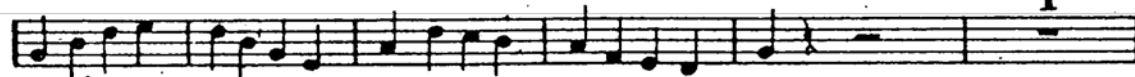
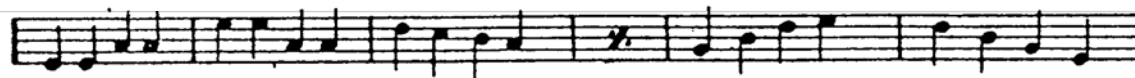

E

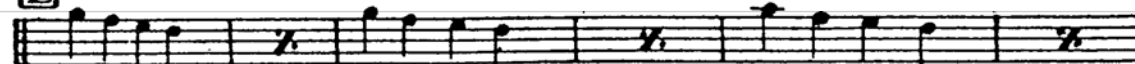

Copyright 1938 by BREGMAN, VOCCO and CONN Inc., 1619 Broadway, New York, N. Y.

All Rights Reserved including Public Performance for Profit.

International Copyright Secured

Made in U. S. A.

THE WOODSIDE

Record
2212

By COUNT BASIE

Bass

The Count Basie Series
**SENT FOR YOU YESTERDAY
AND HERE YOU COME TODAY**

Arranged by
Charlie Hathaway

Decca Record—1890

JUMPIN' AT THE

Arranged by
CHARLIE HATHAWAY

Decca
No.

Drums

Bright Bounce Tempo

Basie High Hat cym.

Series
No. 3

ff

A

B

C

D

E

JUMPIN' AT THE WOODSIDE

Copyright 1938 by BREGMAN, VOCCO and CONN Inc., 1619 Broadway, New York, N. Y.
All Rights Reserved Including Public Performance for Profit.

International Copyright Secured

Made in U. S. A.

THE WOODSIDE

Record
2212

By COUNT BASIE Drums

JUMPIN' AT THE WOODSIDE

A new arrangement of a grand old tune

JUST FOR TONIGHT

Arranged by Fletcher Henderson

Price 75c

JUMPIN' AT T

Arranged by
CHARLIE HATHAWAY

Disc
No.

Guitar

Basic **Bright Bounce Tempo**

Series
No. 3

8

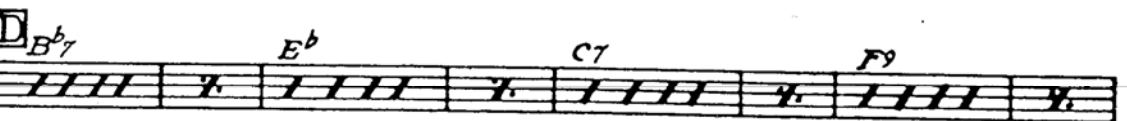
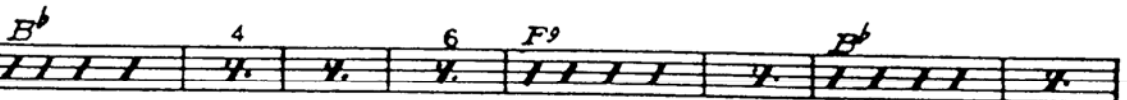
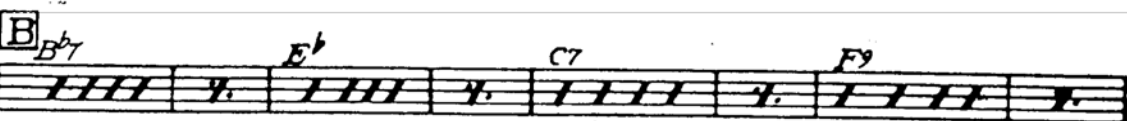
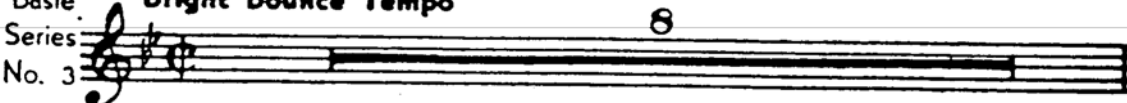

Copyright 1938 by BREGMAN, VOCCO and CONN Inc., 1619 Broadway, New York, N. Y.
All Rights Reserved including Public Performance for Profit.
International Copyright Secured

Made in U.S.A.

HE WOODSIDE

By COUNT BASIE

Record
2212

Guitar

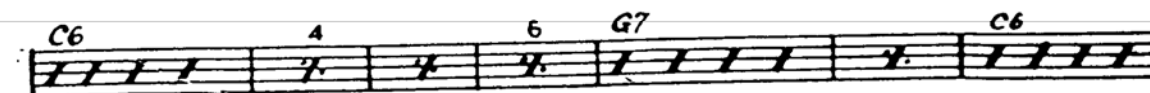
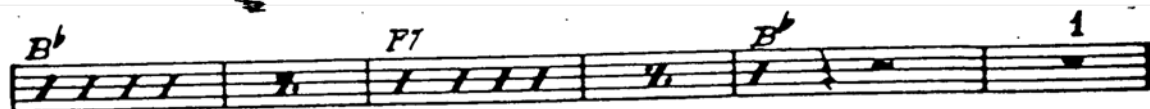
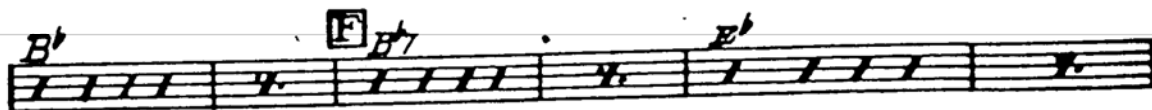

A new swing arrangement of a Walter Donaldson hit

LOVE ME OR LEAVE ME

Arranged by Charlie Hathaway

Price 75c

JUMPIN' AT THE WOODSIDE

Piano

Bright Bounce Tempo

P. 2 (1)

Basic Series No. 3

ff High Hat Cymb.

A

p

B

Tenor Solo

Copyright 1938 by BREGMAN, VOCCO and CONN Inc., 1619 Broadway, New York, N. Y.
All Rights Reserved including Public Performance for Profit.
International Copyright Secured

Made in U. S. A.

JUMPIN' AT THE WOODSIDE

10

JUMPIN' AT THE

Arranged by
CHARLIE HATHAWAY

Doan
No. :

Piano 2

A new swing arrangement of a Walter Donaldson hit

LITTLE WHITE LIES

Arranged by Charlie Hathaway

Price 75c

THE WOODSIDE

By COUNT BASIE

Record

1212

Piano 3

E 2nd Trumpet Solo

F

G Tenor Solo

Count Basie Series
ROCKABYE BASIE

Arranged by
Charlie Hetherway

Vocalion Record—6747

Price 75c

Woodsile Piano 4

The Benny Goodman Series

PICK-A-RIB

Victor Record—28106

Arranged by
James Mundy

Price 75c